MEETINGS & EVENTS

Make the best out of your meeting at Jumeirah Frankfurt. Our experienced Conference & Events team is happy to provide further information and an individual offer.

Day Delegate Rates

- Room rental and setup of the main meeting room
- Professional support during your event by our banqueting team
- Note pads, pens and paper
- High-speed Wi-Fi internet access throughout the hotel

Starting from €69 for a half day and €79 for a full day

Banqueting Service	Prices per person from
Continental breakfast	€26
Full Jumeirah breakfast	€38
Tea, coffe and Danish pastries	€13
2-course lunch menu	€39
3-course lunch menu	€49
Buffet (from 35 guests)	€49
Sandwiches (3 per person)	€18
Working lunch	€34
Lunch menu	from €39
3-course dinner menu	€39
Pre-meal canapes (3 pieces)	€12
House wine (per bottle)	€39
Mineral water (per 0.7l bottle)	€9.5
Soft drinks (per 0.2l bottle)	€5

Audio Visuals (AV)	Prices per piece and day
Projector and screen	€120
Monitor (Salon II - IV)	€50
Laptop	€155
Flipchart/Pinboard	€35
Sound system	from €180
Handheld microphone	€95

Room Hire	Half Day	Full Day
Crystal Ballroom I+II	€3500	€4500
Crystal Ballroom I	€1900	€2500
Salon I	€1000	€1800
Salon II	€500	€700
Salon III	€600	€800
Salon IV	€500	€700

Rrates outlined are subject to availability and include VAT and tax.

Jumeirah Frankfurt
Thurn-und-Taxis-Platz 2, 60313 Frankfurt am Main, Germany
Tel: +49 (0)69 297 237 4449 Fax: +69 (0)69 297 237 317
Email: jfevents@jumeirah.com
jumeirah.com/frankfurt

Jumeirah
FRANKFURT
STAY DIFFERENT™

EVENT FACILITIES

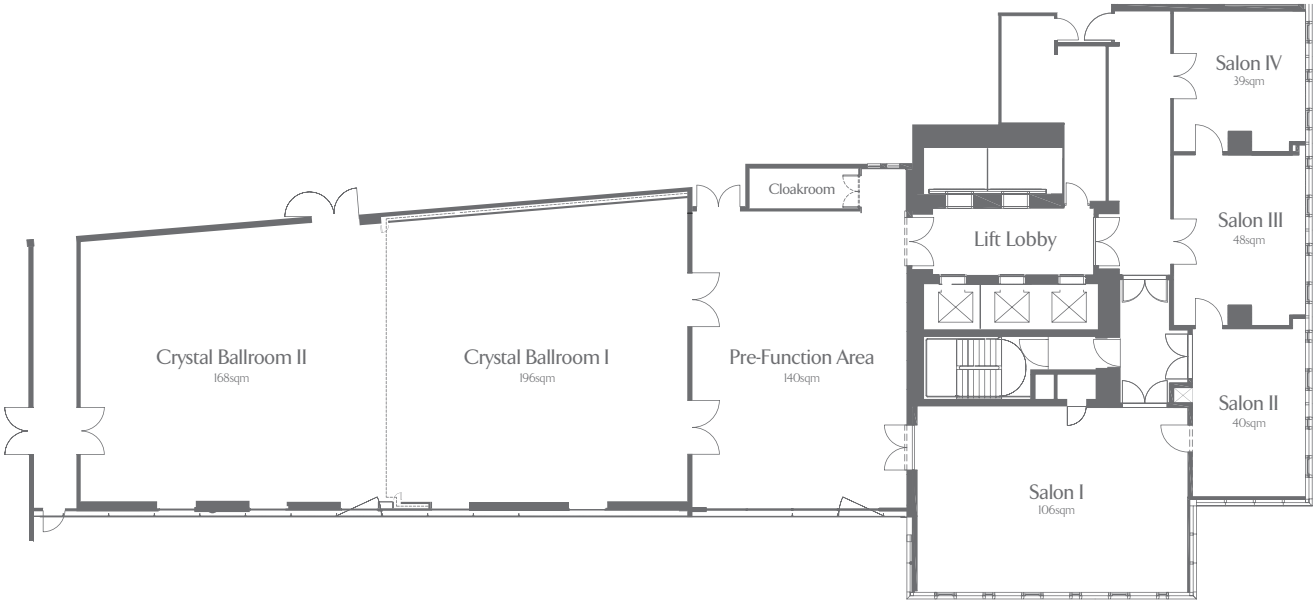

Room	Theatre	Classroom	U-Shape	Boardroom	Cabaret	Sq Metre	Length	Width	Height
Crystal Ballroom I & II	250	150	-	-	120	364	28	13	3.4
Crystal Ballroom I	130	80	35	30	60	196	14	14	3.4
Salon I	70	40	28	26	30	106	12.5	8.5	3.4
Salon II	25	15	12	12	12	40	7.5	5.2	3.4
Salon III	32	20	16	15	18	48	8	6	3.4
Salon IV	25	15	12	12	12	39	6.7	6	3.4
Pre-Function Area	-	-	-	-	-	140	14	10	3.4

Jumeirah Frankfurt
Thurn-und-Taxis-Platz 2, 60313 Frankfurt am Main, Germany
Tel: +49 (0)69 297 237 4449 Fax: +69 (0)69 297 237 317
Email: jfevents@jumeirah.com
jumeirah.com/frankfurt

Jumeirah
FRANKFURT
STAY DIFFERENT™

PRIVATE DINNER

Round off your roadshow, private event or extensive banquet event in the heart of the city with a private dinner at Jumeirah Frankfurt. Choose between the sophisticated ambience of Max on One Grillroom or one of our private function rooms on our event floor as location for your event and indulge in specialties from our open grill created and tailored to your taste and needs by Head Chef Nils-Levent Grün. Our experienced banqueting team will support you before and during your event and personalize every detail like table set-ups or technical equipment. Of course, you will also benefit from high-speed Wi-Fi and natural daylight in all function rooms. After your event, you spend the night in one of our 218 luxurious rooms or suites and delight in numerous comforts.

Private Dinner Package

- 3-course dinner menu, personalized to your taste
- Room hire
- Place cards, printed menus, basic decoration

Starting from €59 per person including VAT and service charge.

For further information please contact our Conference & Events team via telephone at +49 (0)69 297 237 4449 or at jfevents@jumeirah.com

Jumeirah Frankfurt
Thurn-und-Taxis-Platz 2, 60313 Frankfurt am Main, Germany
Tel: +49 (0)69 297 237 4449 Fax: +69 (0)69 297 237 317
Email: jfevents@jumeirah.com
jumeirah.com/frankfurt

Jumeirah
FRANKFURT
STAY DIFFERENT™

SPACIOUS ROOMS

Jumeirah Frankfurt's 218 rooms including 63 suites offer great views of the city's skyline and surrounding area as well as modern design. The interior design is crisp and sophisticated, with spacious guestrooms and suites with large windows and open plan layouts to maximize the city vistas. All rooms and suites are equipped with several comforts like an in-room tablet, an interactive 55 inch 4K LED TV, a complimentary minibar once per stay as well as contemporary German artwork.

Deluxe Room

- Average size: 33sqm
- Modern bathroom with walk-in rain shower and deep soaking bathtub

Grand Deluxe Room

- Average size: 46sqm
- Open plan bathroom
- Living, sleeping, working and dressing areas

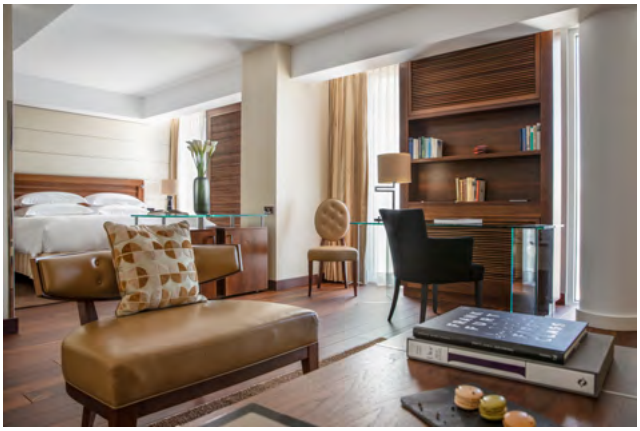

For further information please contact our Conference & Events team via telephone at +49 (0)69 297 237 4449 or at jfevents@jumeirah.com

Jumeirah Frankfurt
Thurn-und-Taxis-Platz 2, 60313 Frankfurt am Main, Germany
Tel: +49 (0)69 297 237 4449 Fax: +69 (0)69 297 237 317
Email: jfevents@jumeirah.com
jumeirah.com/frankfurt

Jumeirah
FRANKFURT
STAY DIFFERENT™